Hierusalem luge

(à 5 - Jean Richafort)

Pierre Phalèse

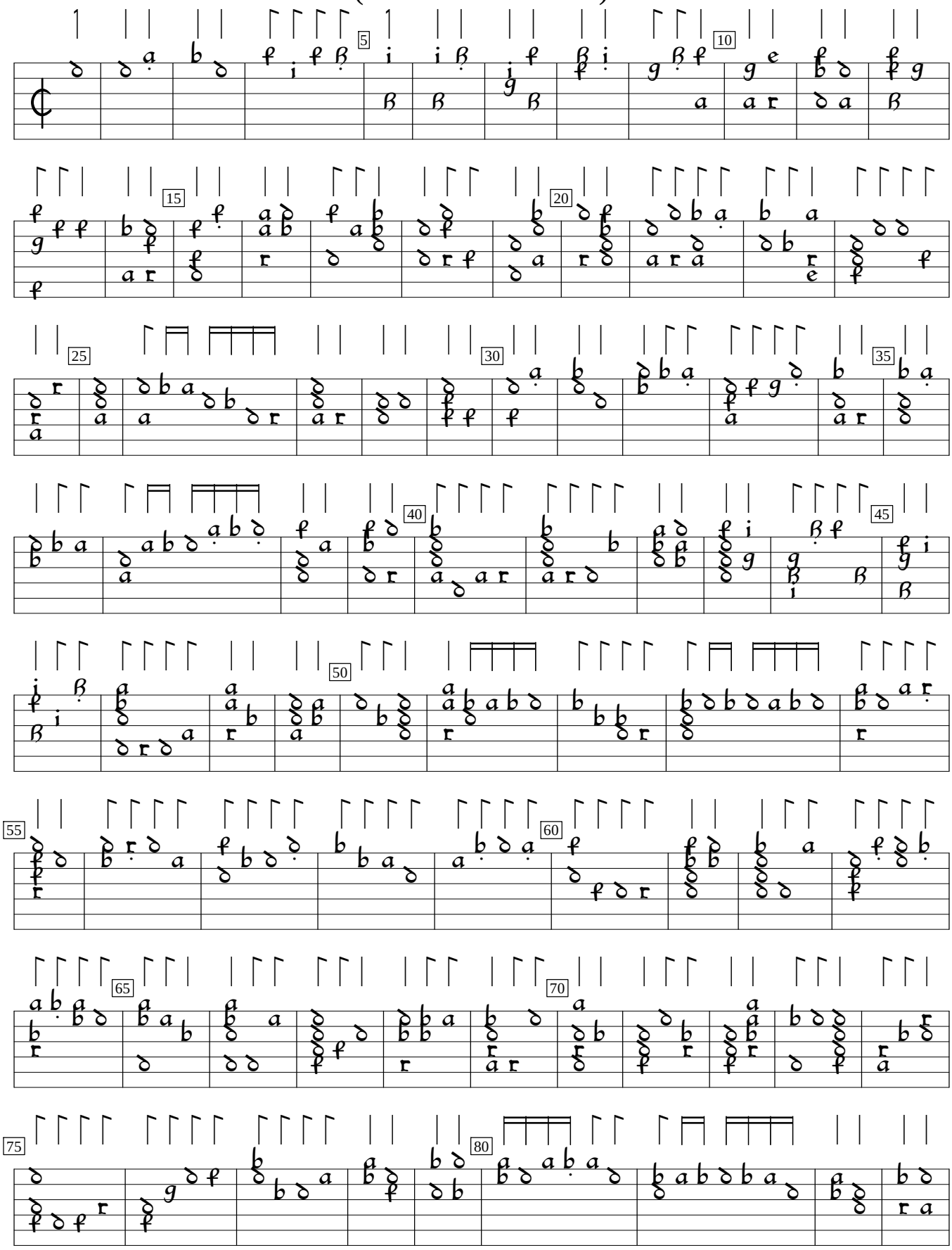

Des chansons et motetz (1547), f.ff2v. Encoded and edited by Sarge Gerbode.

85
90
95
100
105
110
115
120
125
130
135
140
145
150

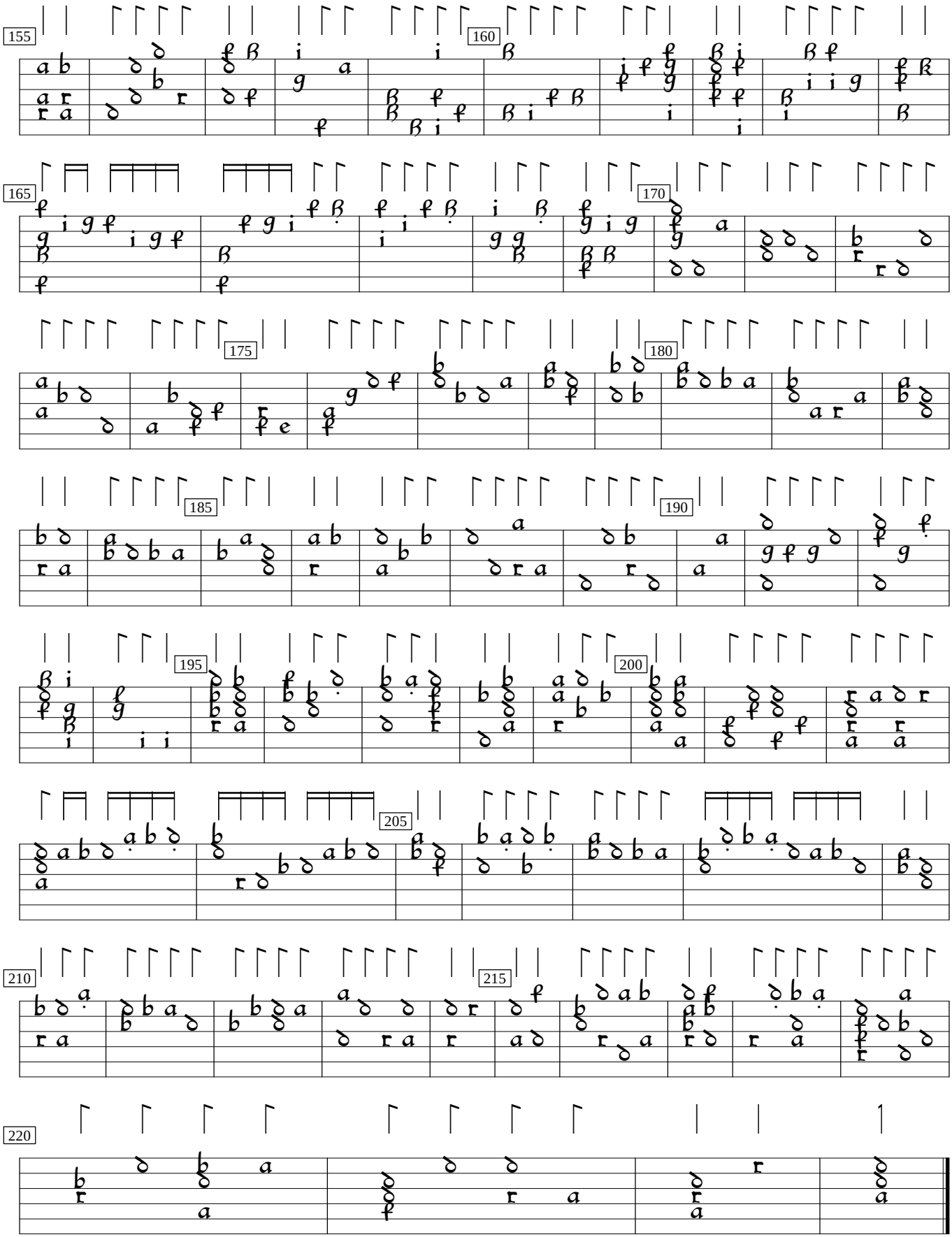
155
160
165
170
175
180
185
190
195
200
205
210
215
220