8. Galliard 8

Poly[hy]mnia

[Arranged as lute duet]

Vincenzo Galilei

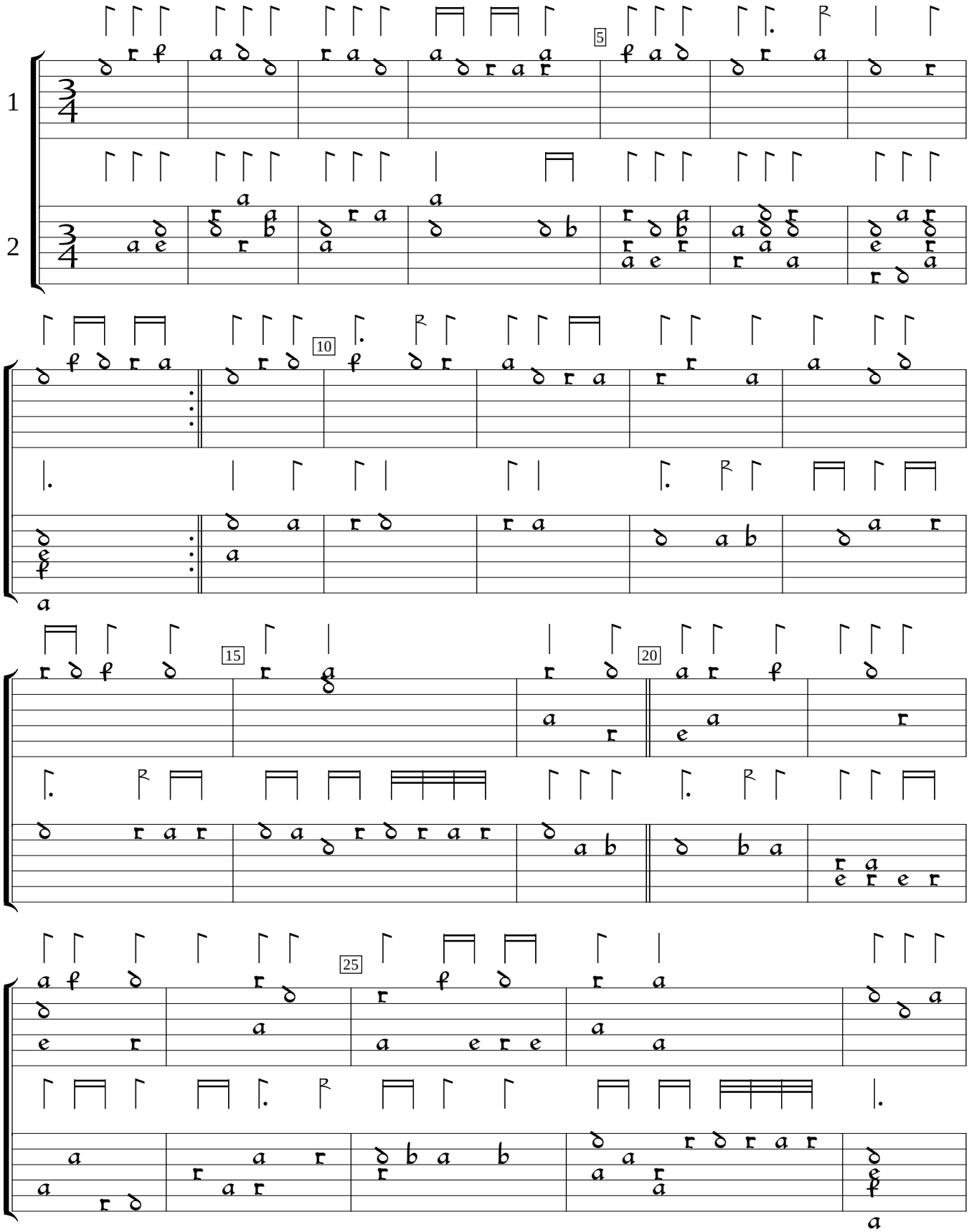

I-Fn:Central National Library of Florence Libro d'Intavolatura di Liuto, v.3 (1584), p.189. Encoded by Jim Garrison; edited by Sarge Gerbode.

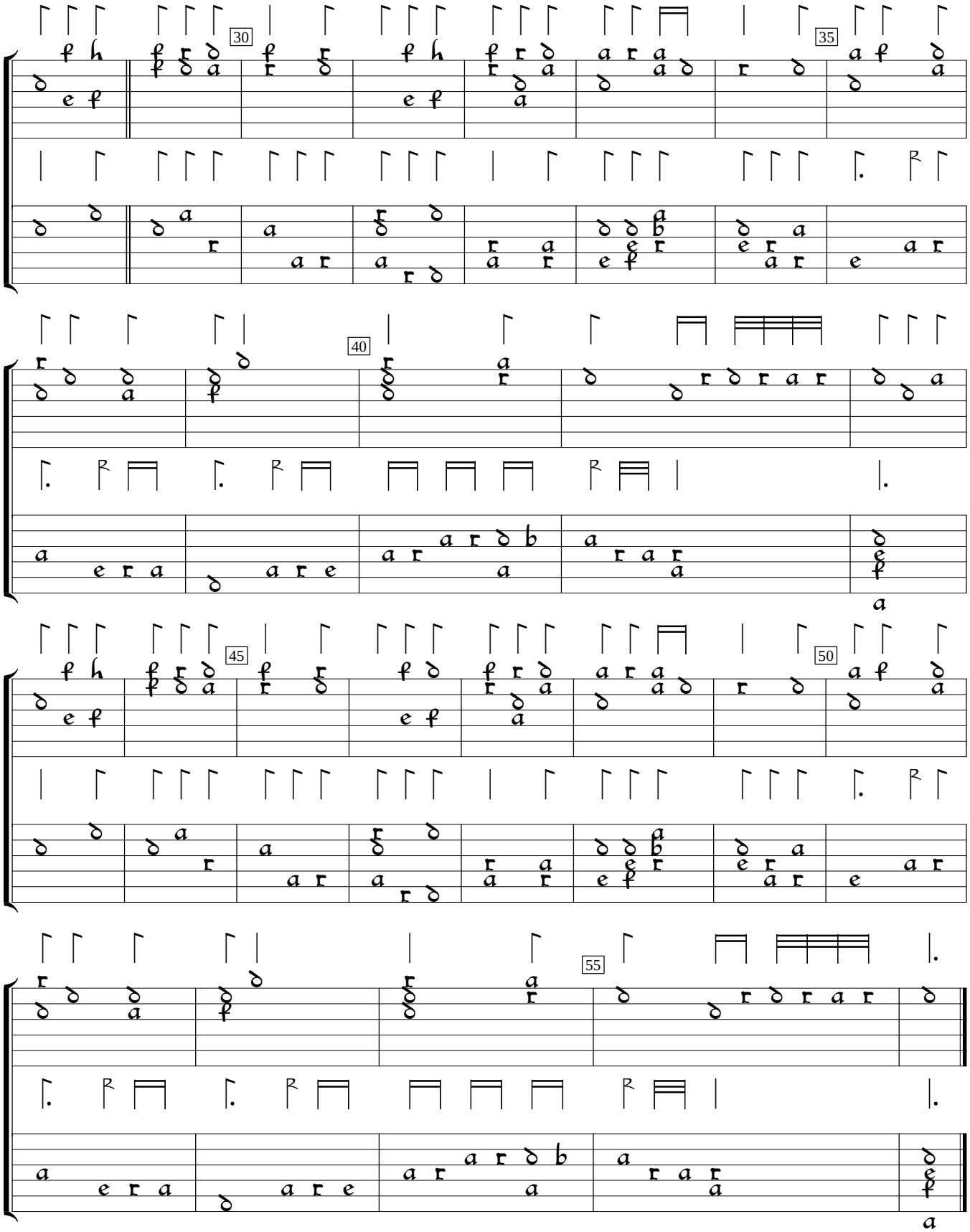

Arranged as lute duet by Jim Garrison from original in vGalilei (1584), p.189.