92. Tochata

Francesco da Milano

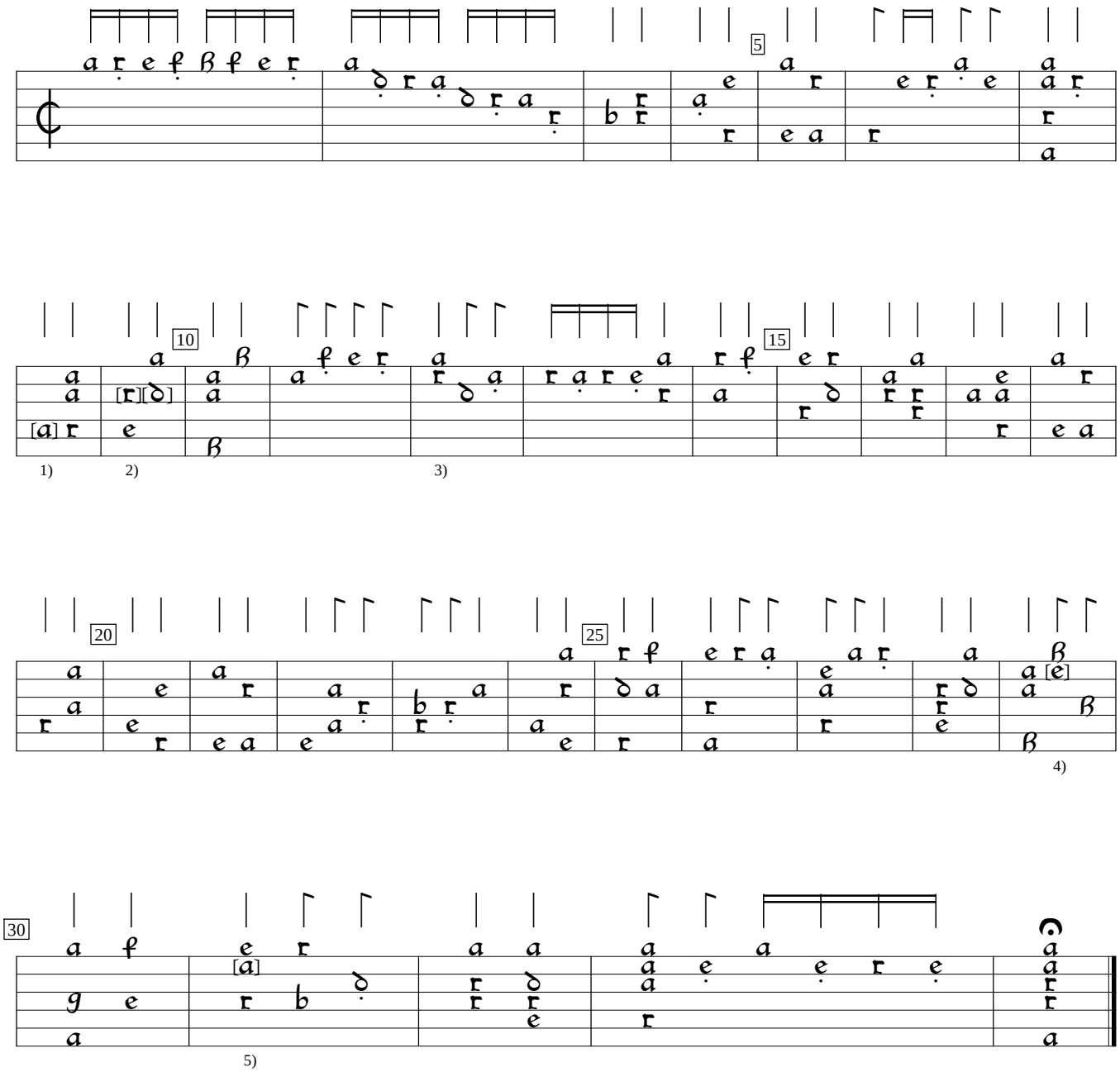

1) Note one course higher in orig.
2) 2 notes one course lower in orig.
3) Rhythm flag ½ value in orig.
4) Note added by editror.
5) Note added by editor.

Giovanni A. de Castiglione Intabolatura de leuto de diversi autori (1536), f.24v. Encoded by Carlo Stringhi; edited by Sarge Gerbode.