1. Kyrie

From Missa Ave Maria

(Antoine de Févin)

Melchiore de Barberiis

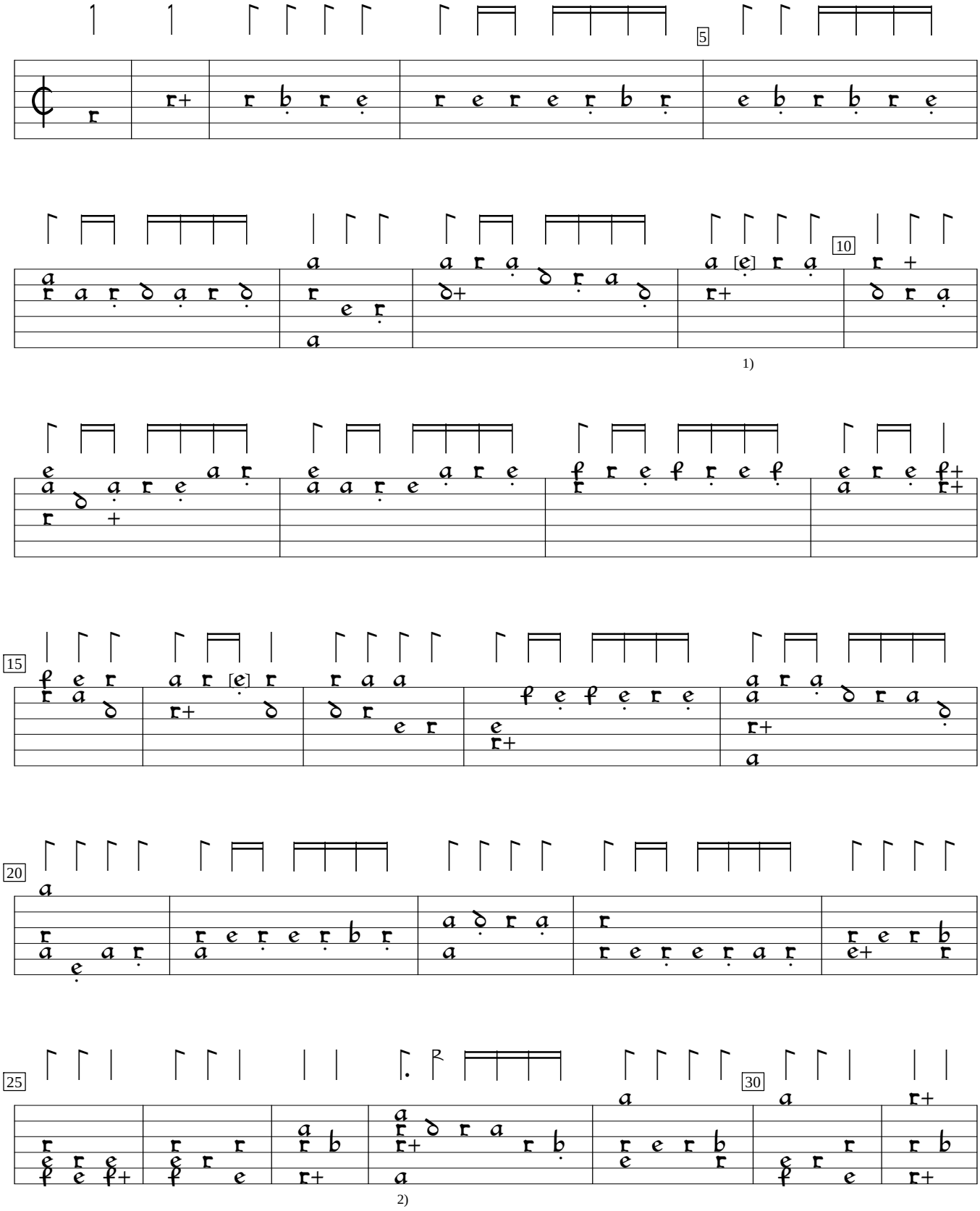

1) d in orig. Same in bar 16.
2) Rhythm flag double value in orig.

Intabolatura da Lauto, v.4 (1546), f. 2. Encoded and edited by Sarge Gerbode.

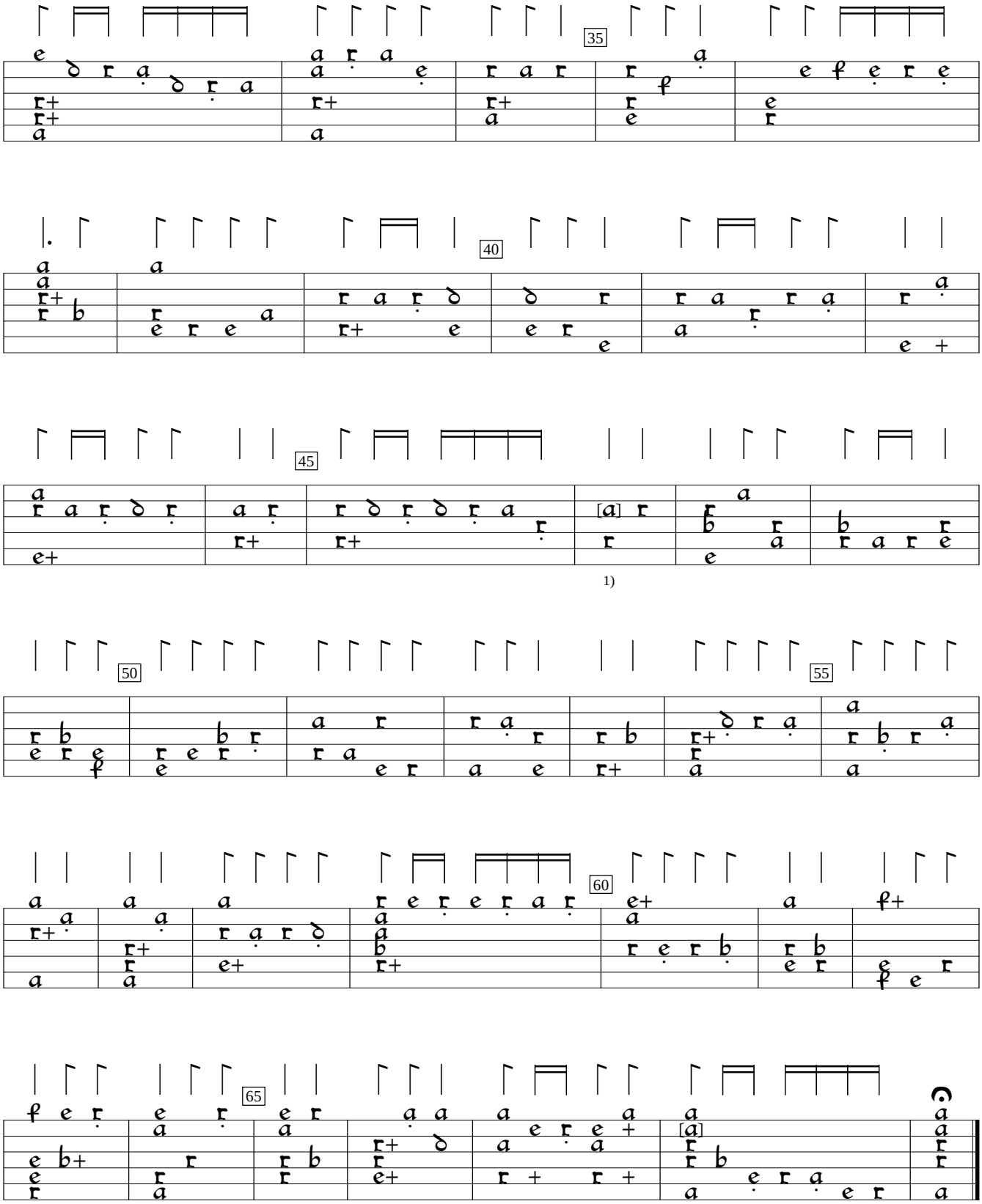

1) b in orig. Same in bar 68.