11. Et iterum venturus est

From Missa Ave Maria

(Antoine de Févin)

Melchiore de Barberiis

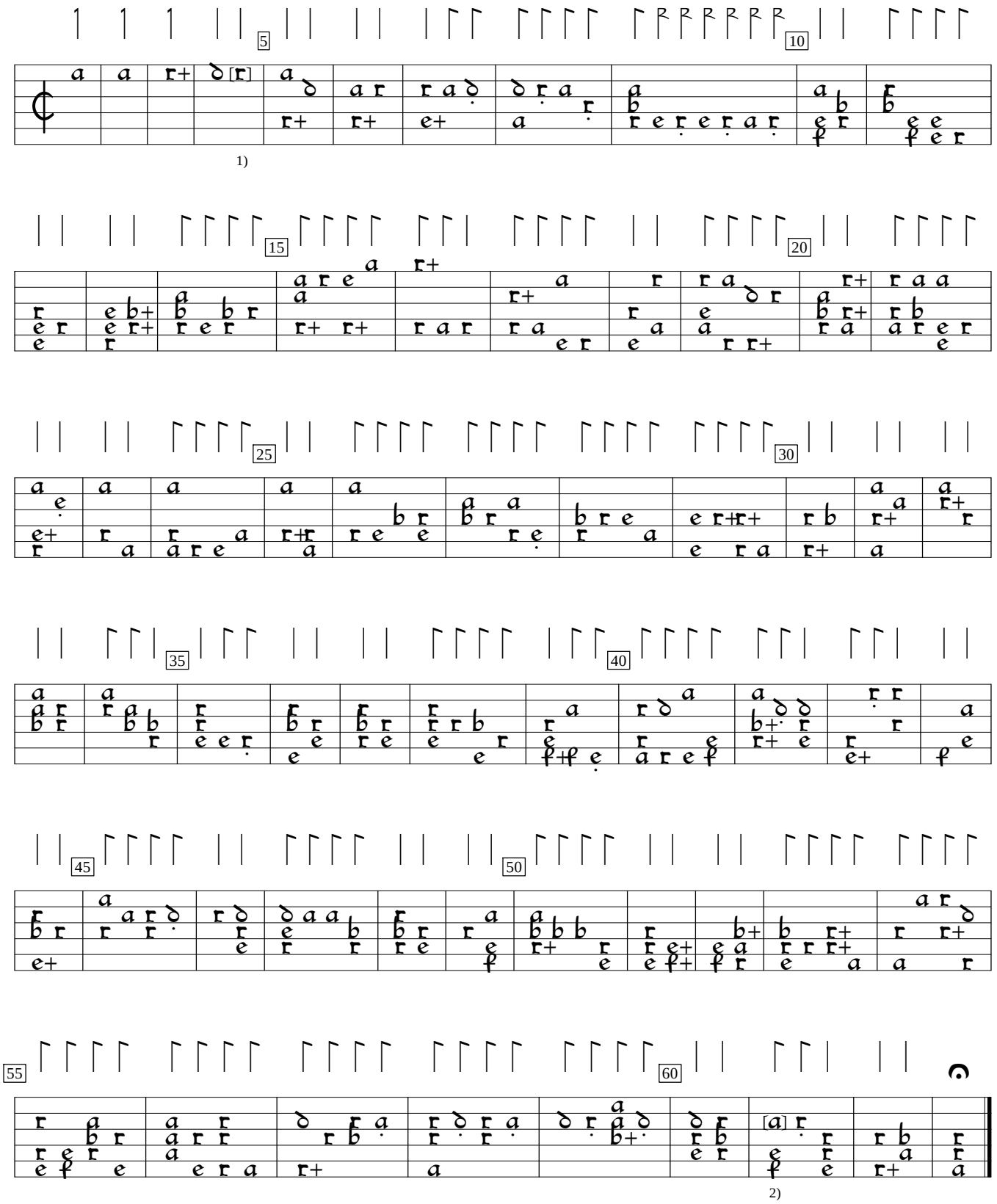

1) Missing note supplied by editor.
2) Note one course higher in orig.

Intabolatura da Lauto, v.4 (1546), f. 10v. Encoded and edited by Sarge Gerbode.