11. Never weather-beaten sail Thomas Campion

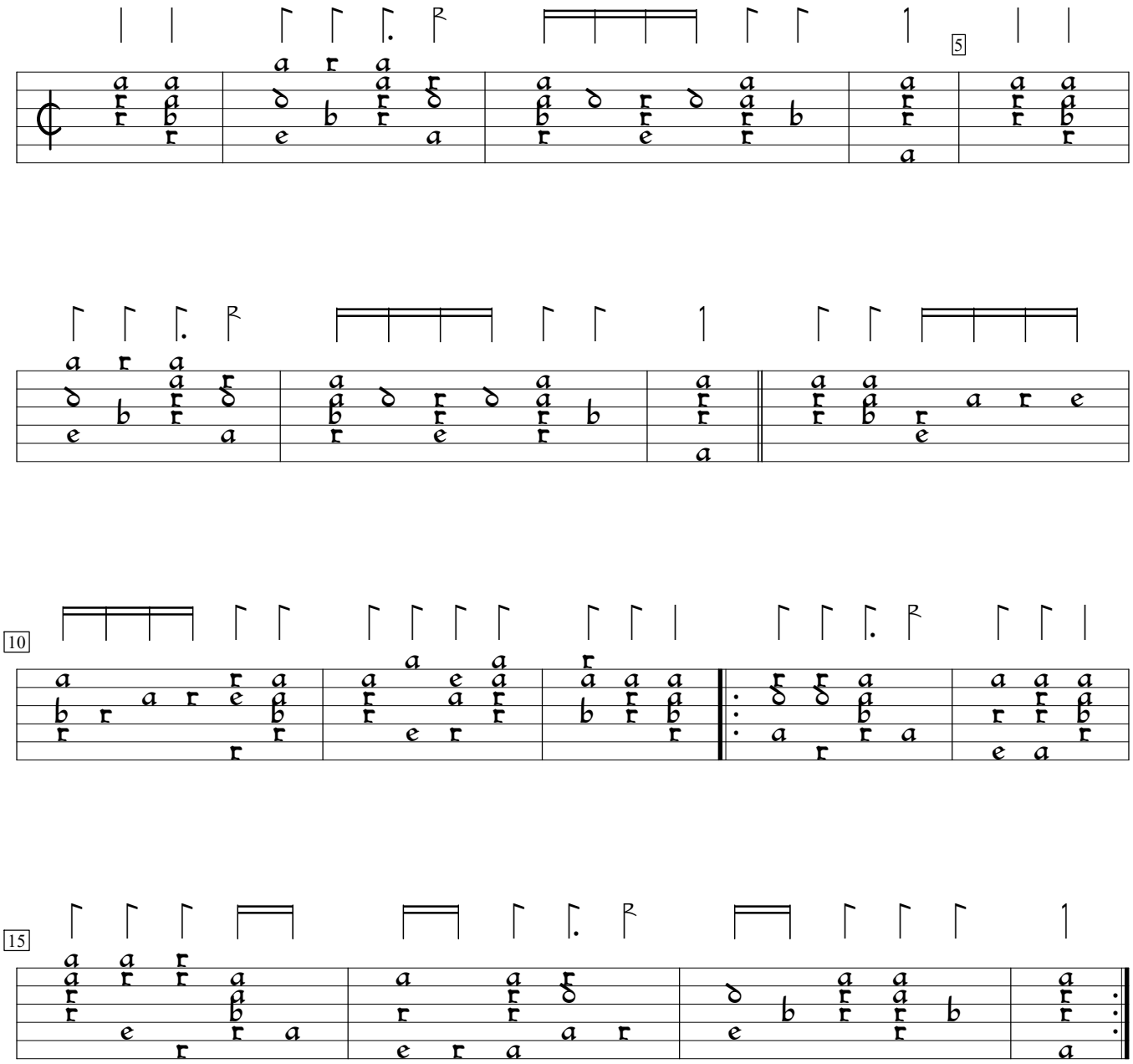

First book of ayres (1613), f.d2vb. Encoded and edited by Sarge Gerbode.