38. Le le fairay

Je le feray

(Anonymous)

Hans Gerle

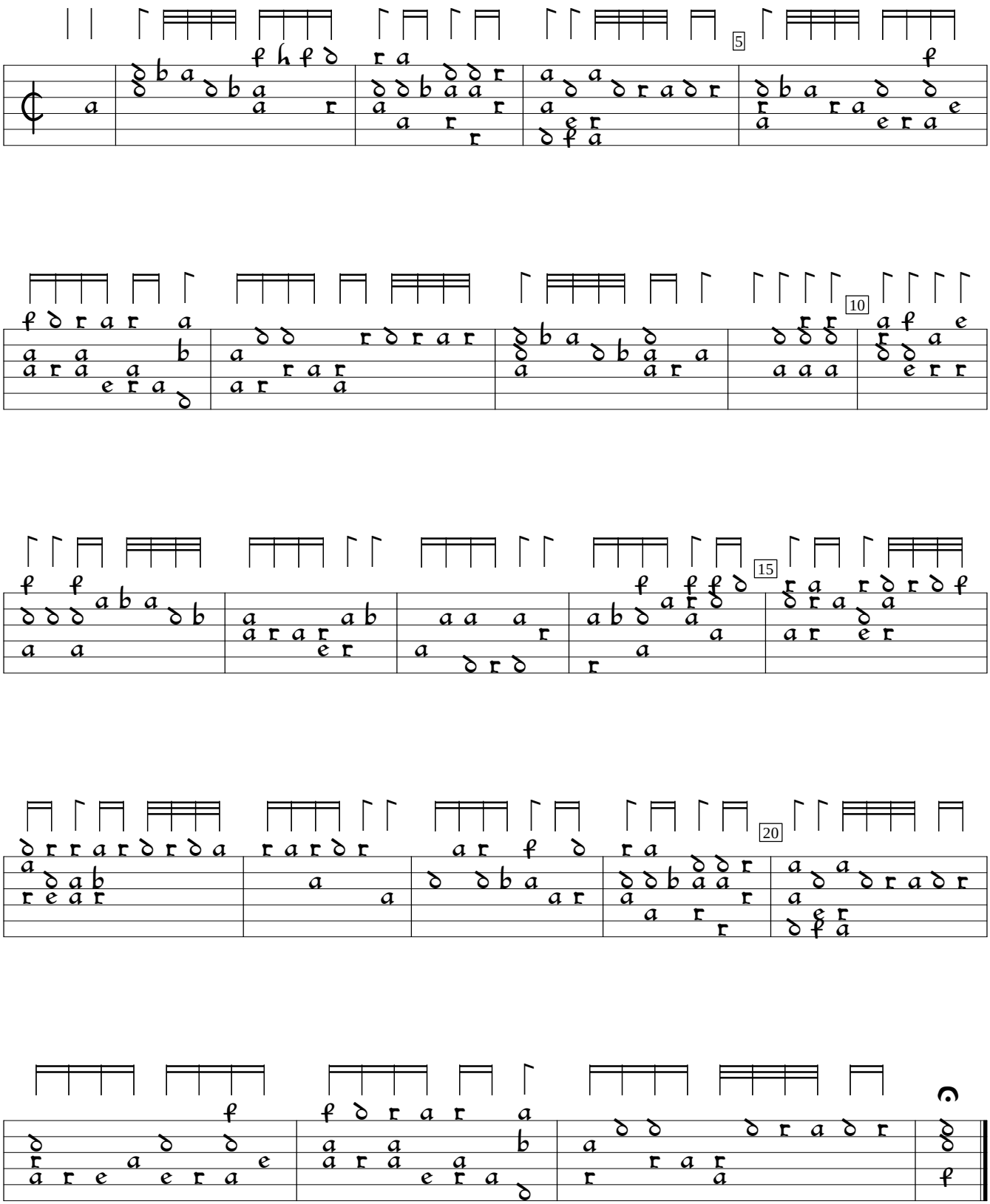

Tabulatur auff die Laudten (1533), f. 48v. Encoded by Rainer Boldhaus; edited by Sarge Gerbode.