12. Corrente

[Arranged in vieil ton by François Pizette] Bernardo Gianoncelli

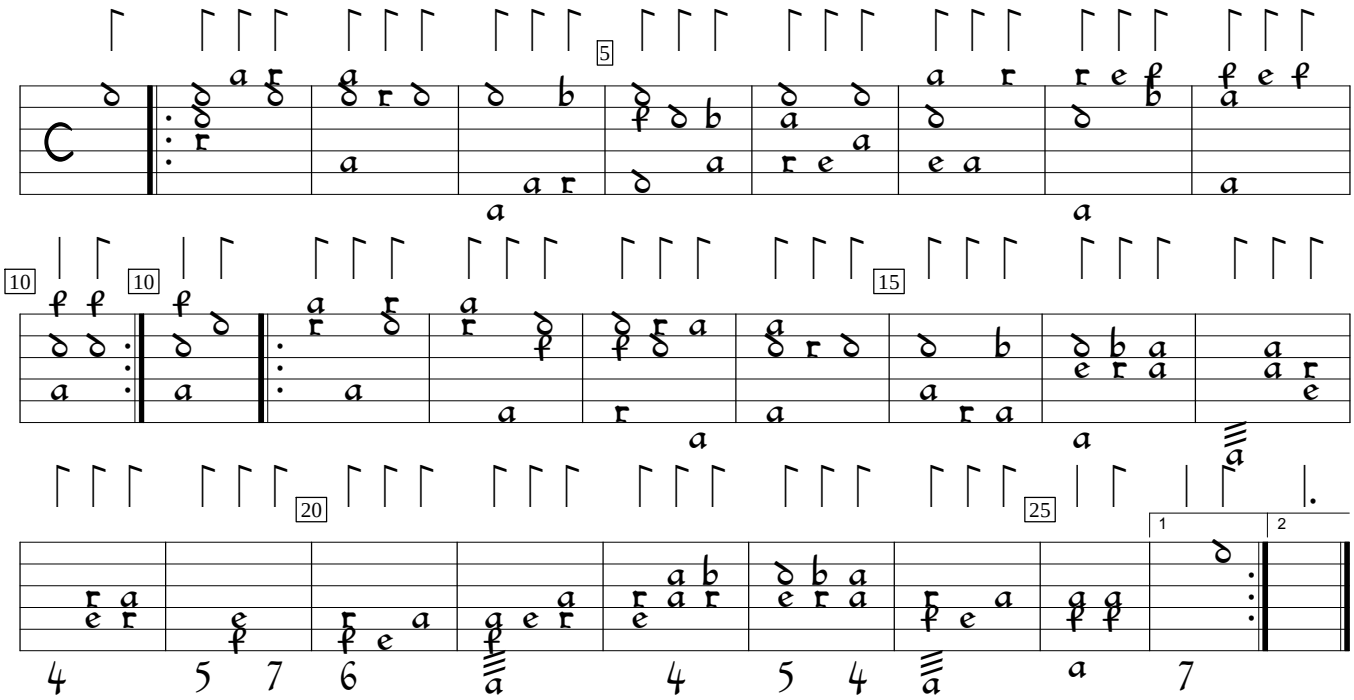

Spezzata

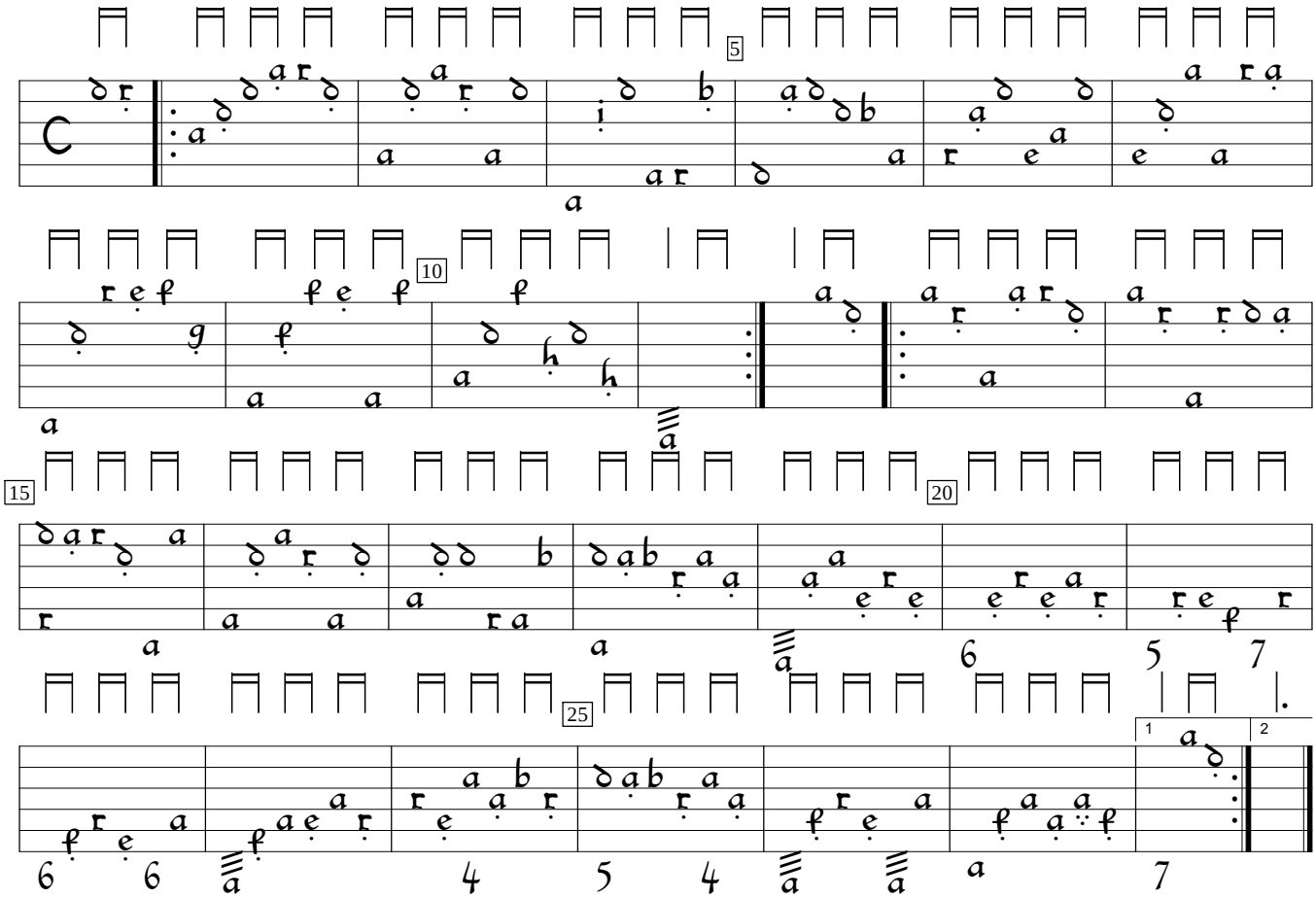

Il Liuto (1650), p.11. Encoded by François Pizette; edited by Sarge Gerbode.