41. Passamezzo

Part 6

Tono di bombarde

Jean-Baptiste Bésard

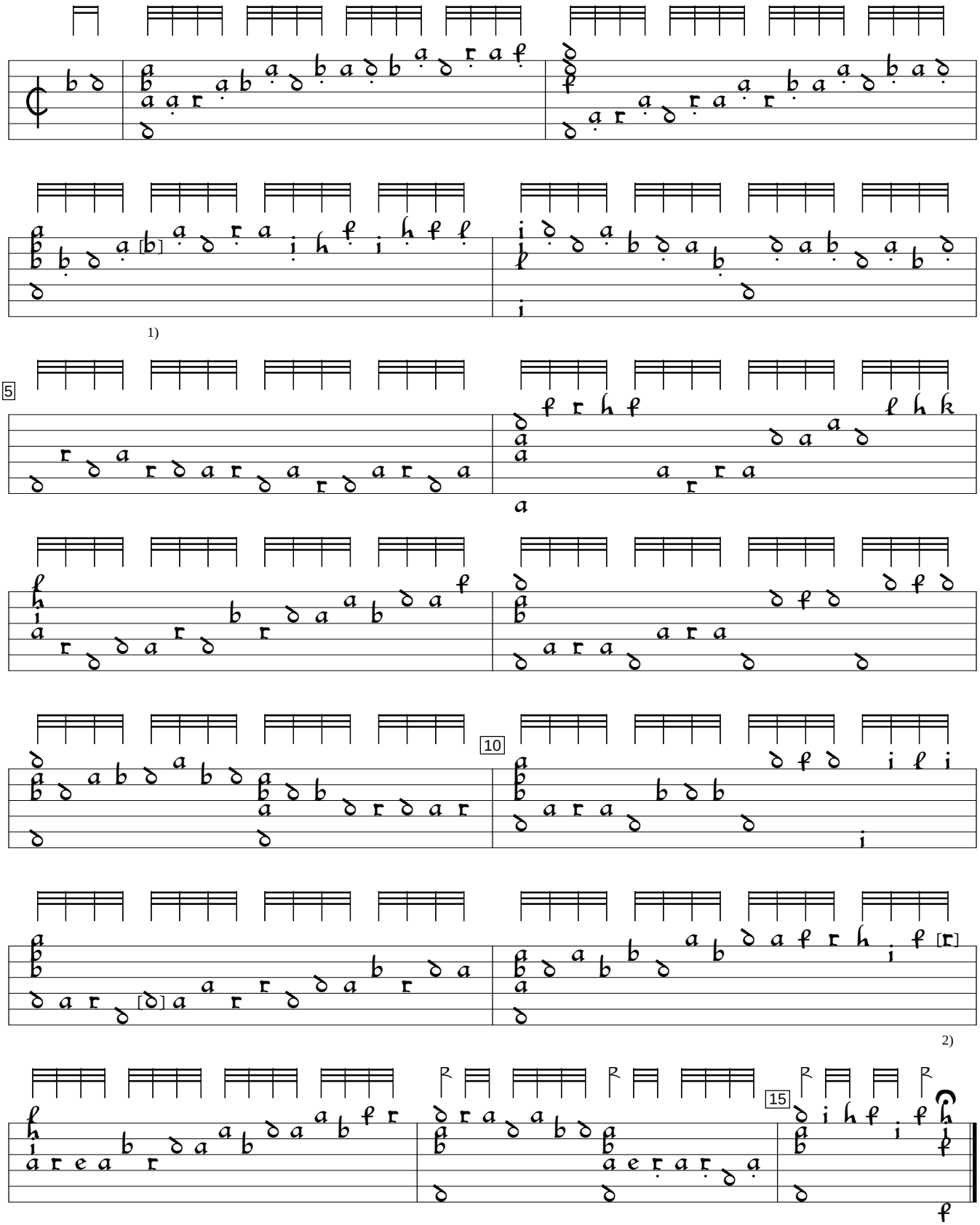

1) e in orig.
2) Note added by editor.

Philipp Hainhofer Lautenbuch, v.5 (1604), f. 21v. Encoded and edited by Sarge Gerbode.