110. Passamezzo

Part 3

Edited version

Vincenzo Pinti

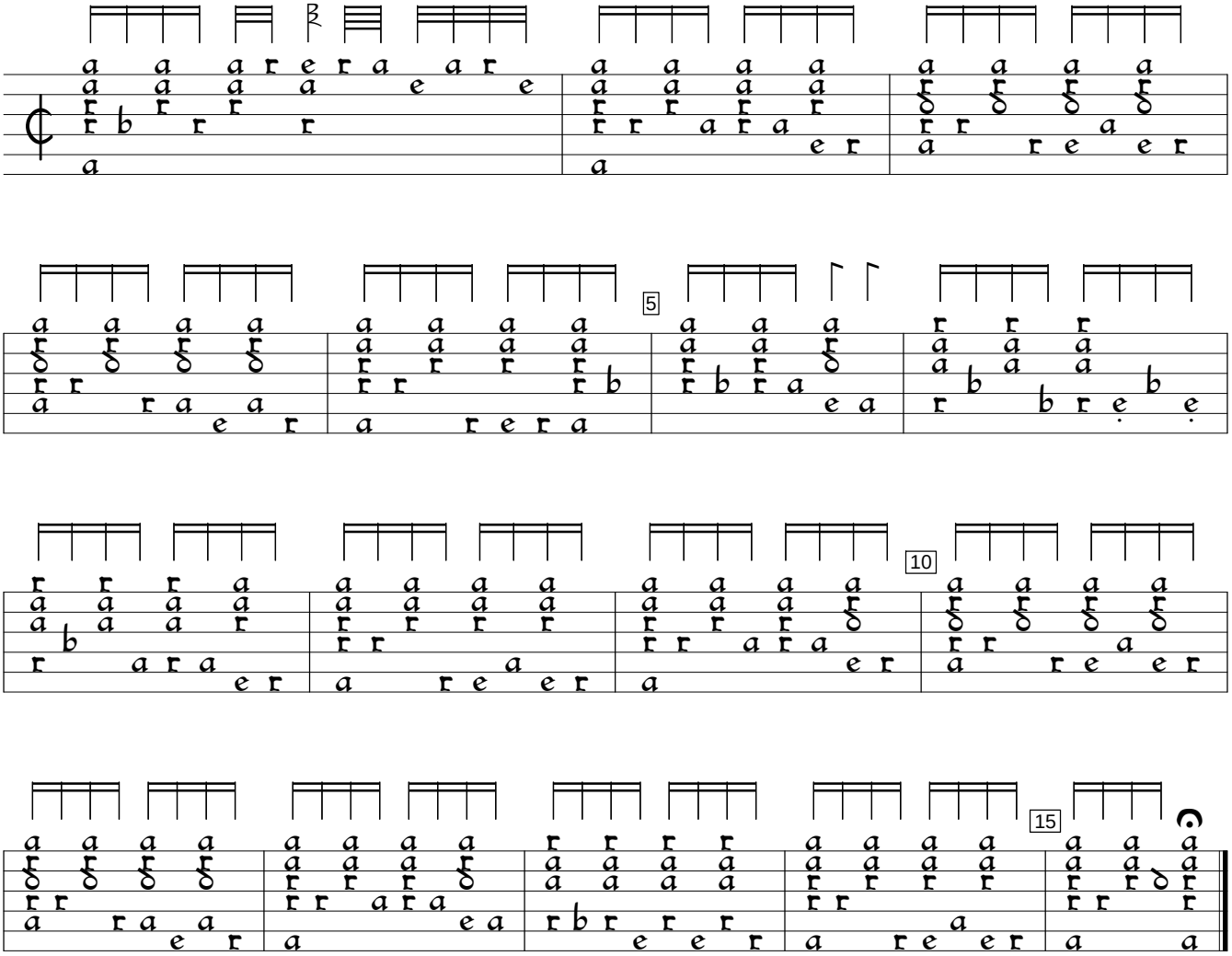

Philipp Hainhofer Lautenbuch, v.5 (1604), f. 53v. Encoded and edited by Sarge Gerbode.

110. Passamezzo

Part 3

Original version
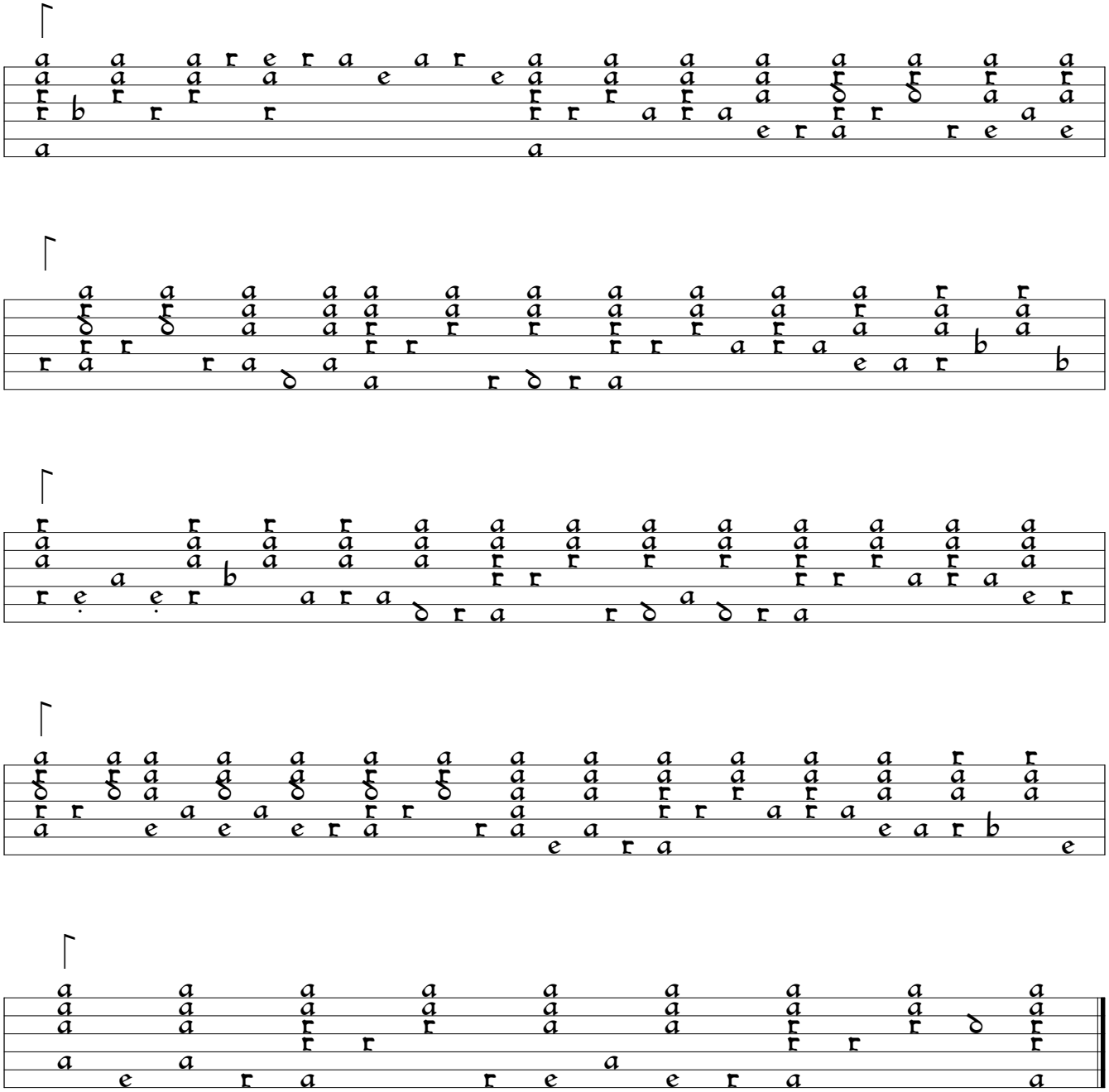
Vincento Pinti