116. Hansken is so fraeyen gesel

Joachim van den Hove

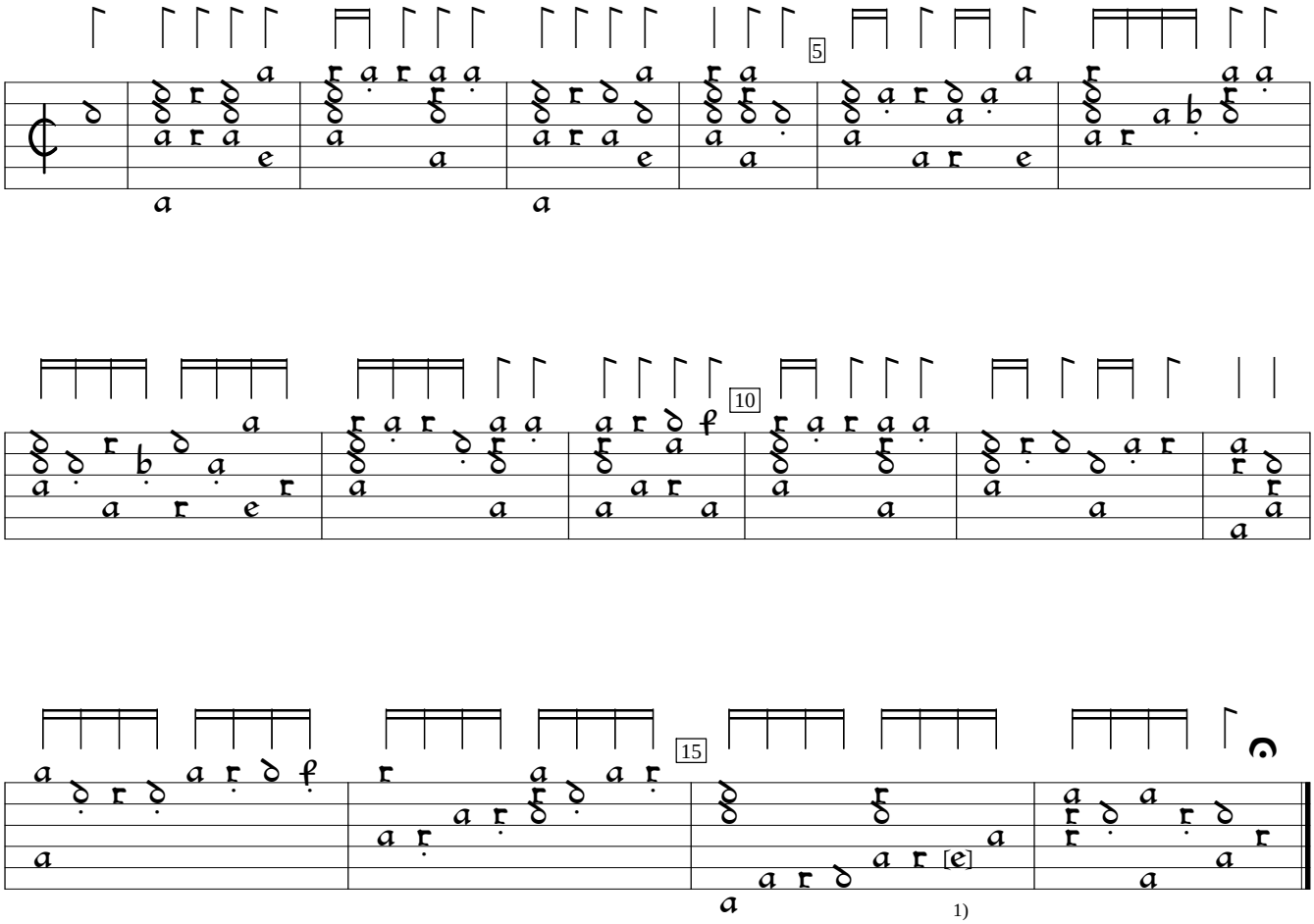

1) d in orig.

Joachim van den Hove Florida (1601), f. 110b. Encoded and edited by Sarge Gerbode.