9. La Tripla

[Branle]

(Anonymous)

Pietro P. Raimondo

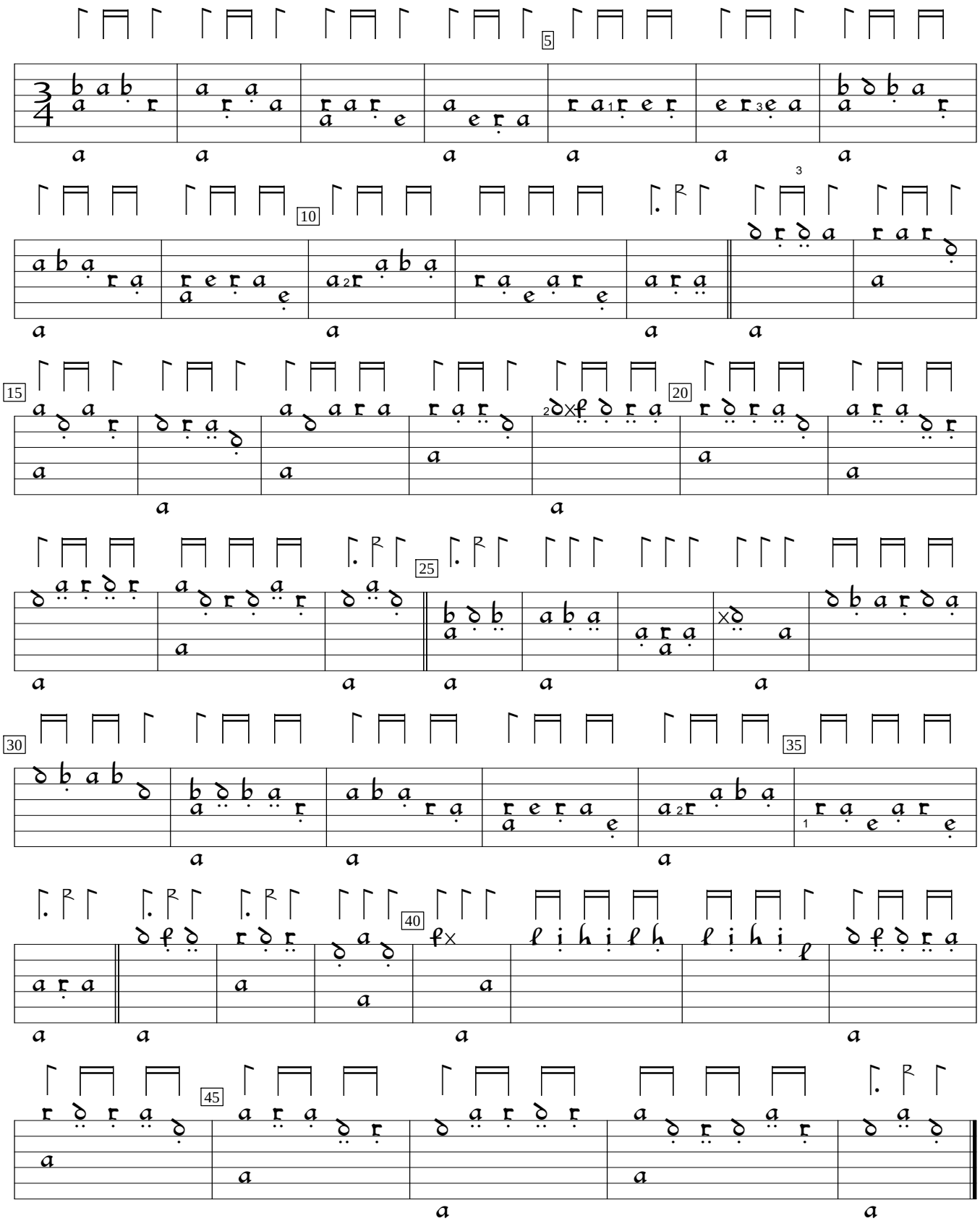

I-COc:Biblioteca comunale di Como Ms. 1.1.20:Raimondo Libro de sonate diverse (1601), f. 7v. Encoded and edited by Sarge Gerbode.