7. In te, Domine, speravi

(à 6 - Orlando di Lasso)

[Psalm 30:2 in GM]

Sixt Kargel

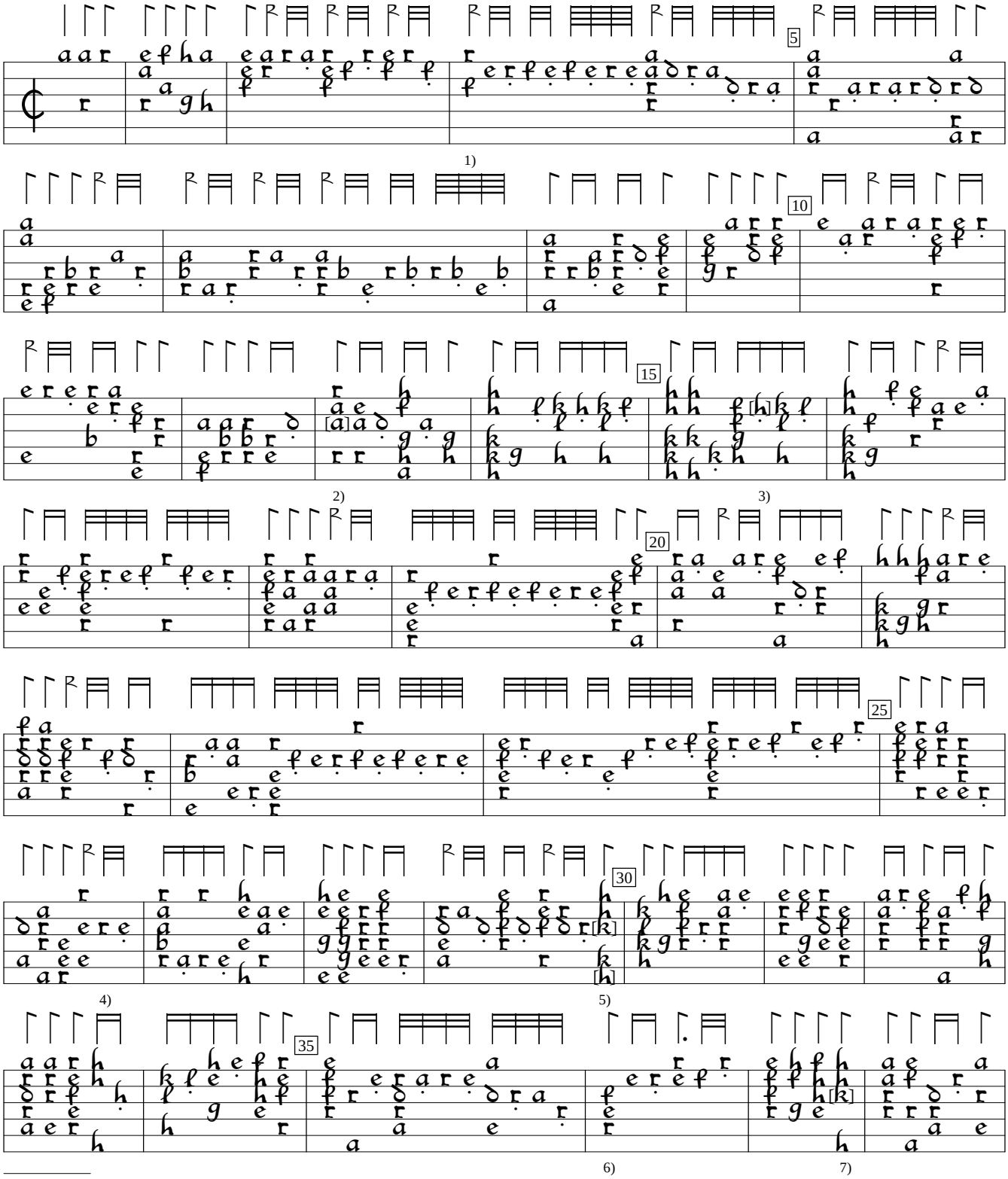

1) Rhythm flag triple value in orig.
2) Note one course higher in orig., which is impossible.
3) c in orig. (overstrike missing).
4) 2 rhythm flags double value in orig.
5) i in orig. and bottom note added by editor.
6) 3 rhythm flags ½ value in orig.
7) i in orig.

Newerlessner fleissiger Lautenstück (1586), f. b2. Encoded by Rainer Boldhaus; edited by Sarge Gerbode.

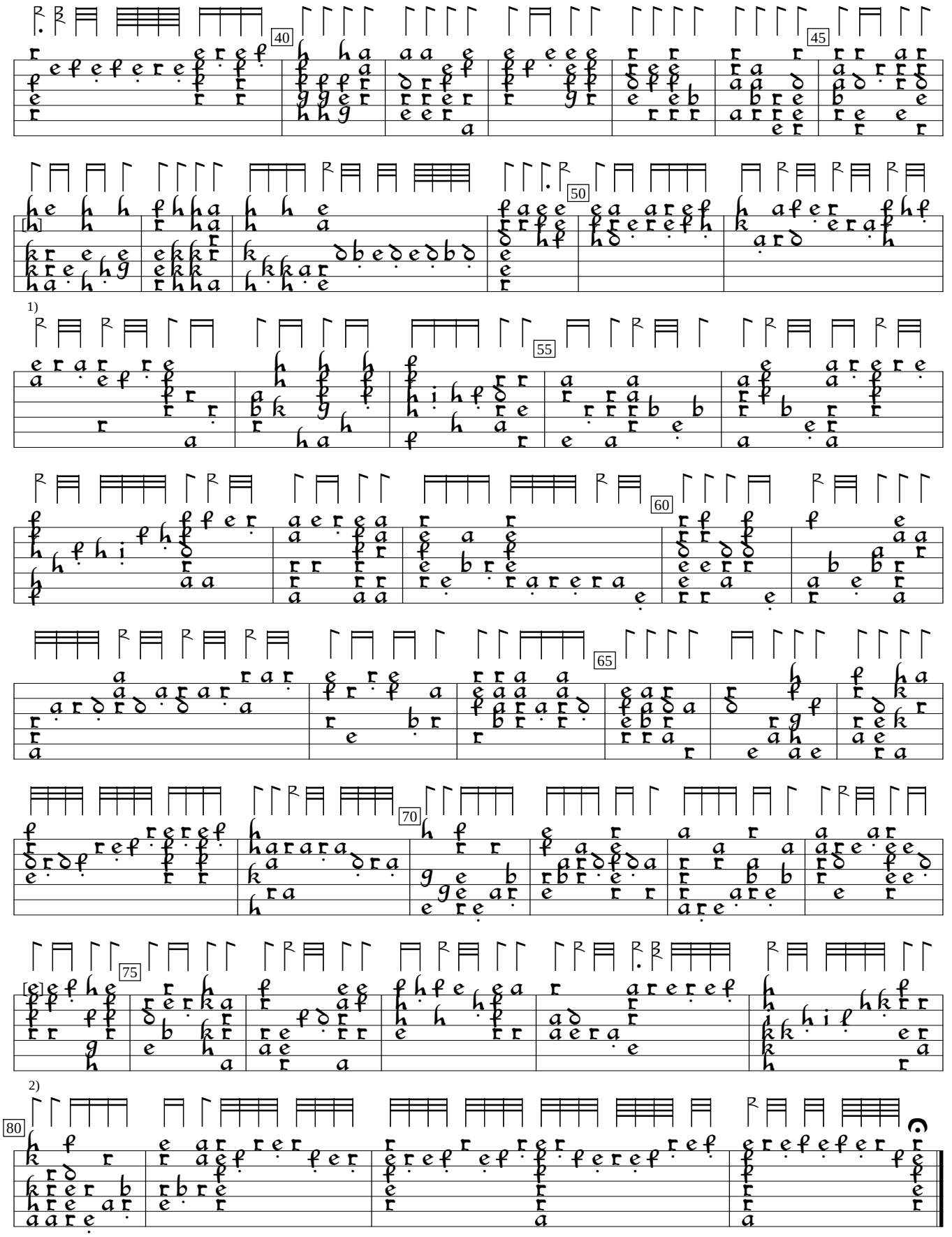

1) c in orig. (overstrike missing).
2) f on 5th course in orig.

Part 2 - Quoniam fortitudo

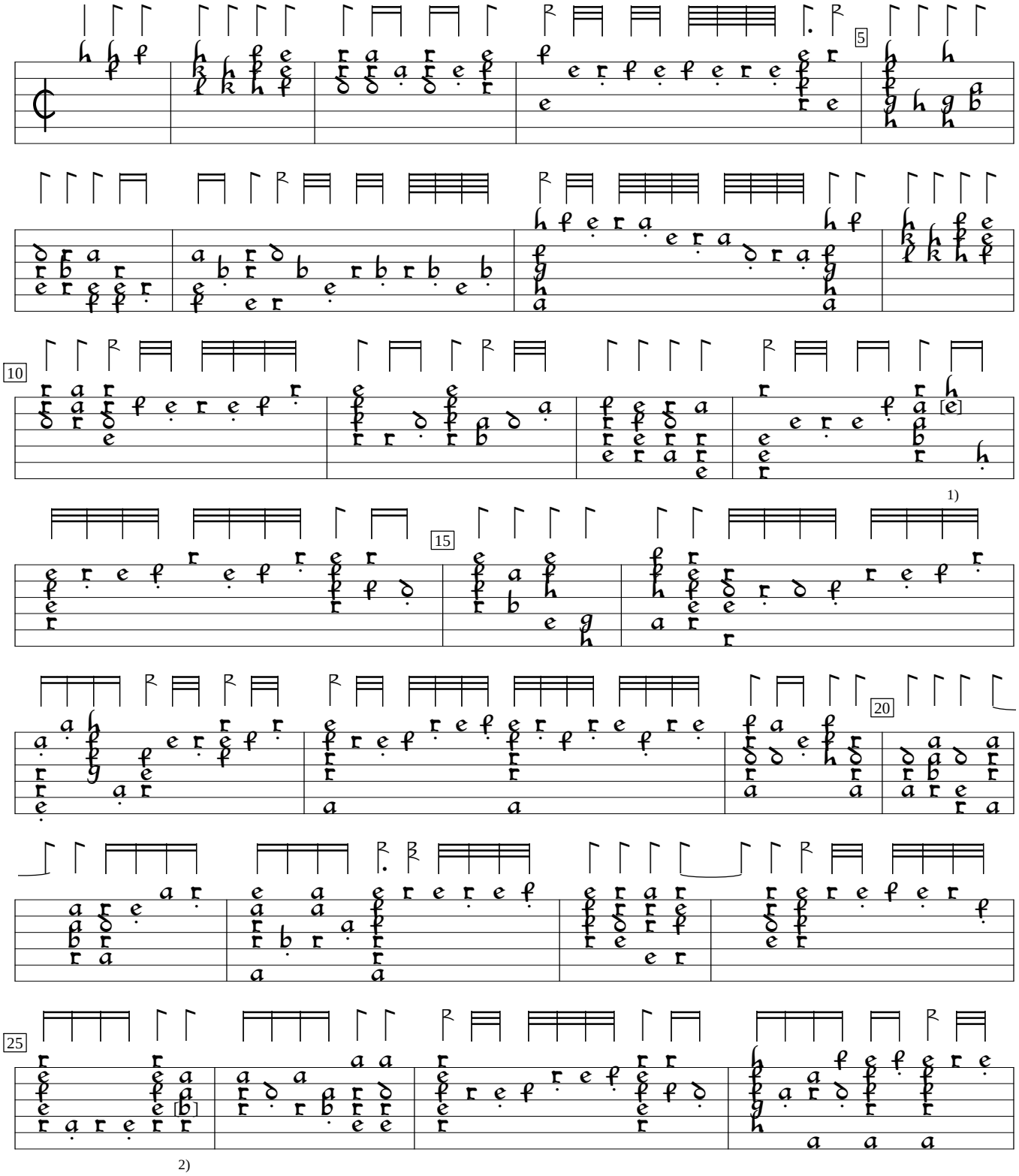

1) f in orig.
2) a in orig.

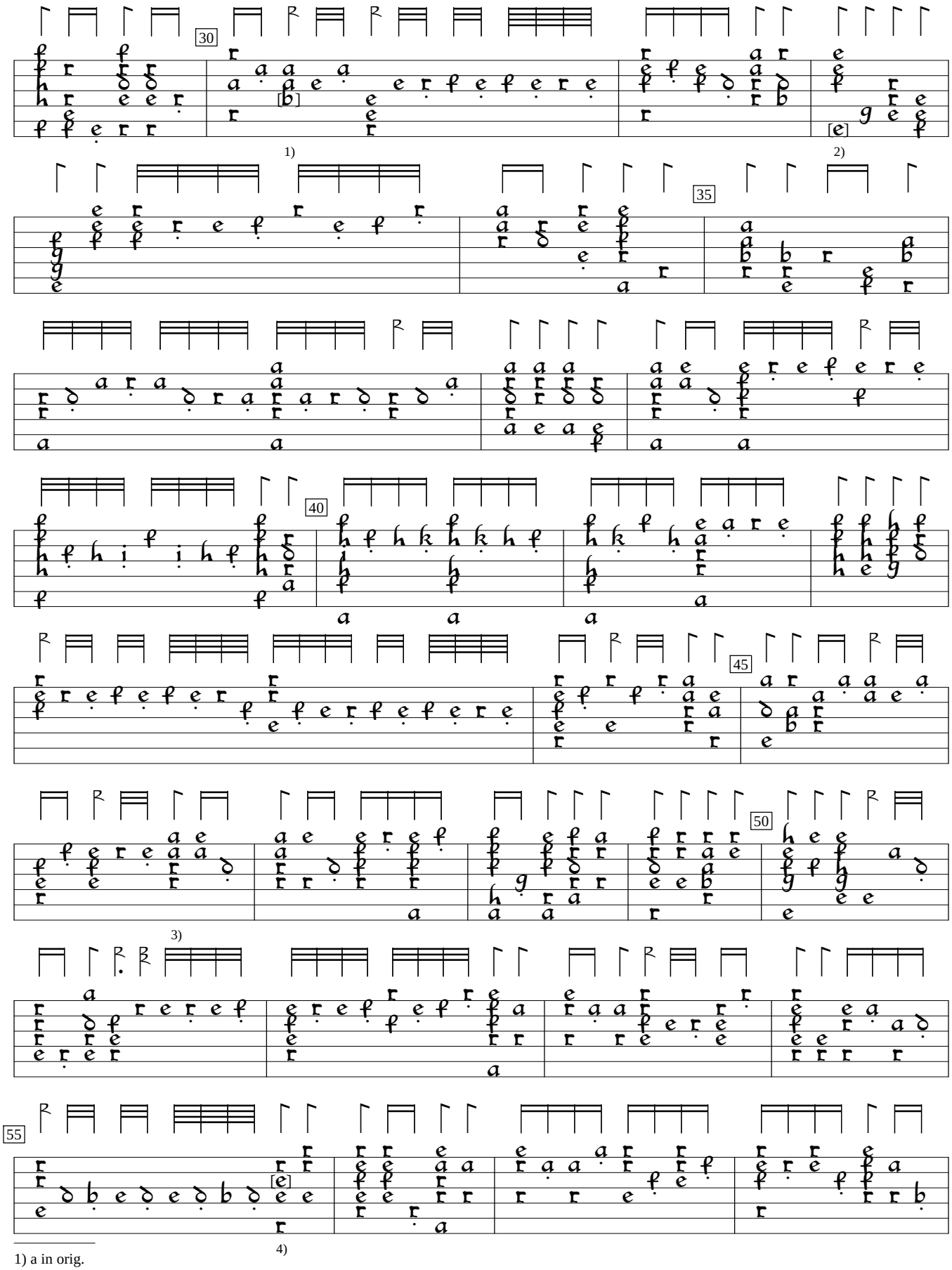

1) a in orig.
2) Note one position to right in orig.
3) Rhythm flag ½ value in orig.
4) d in orig.

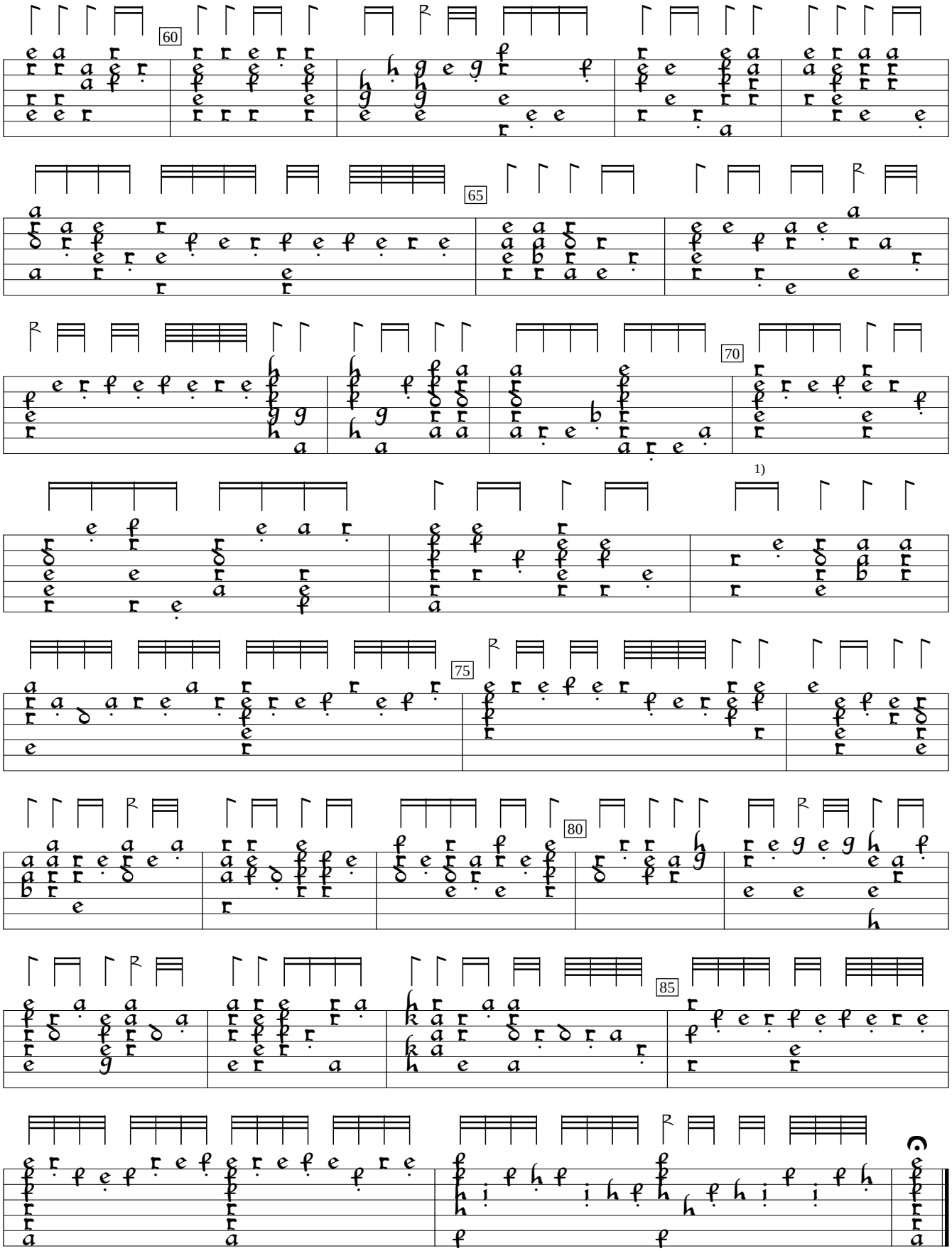

1) 4 rhythm flags ½ value in orig.