25. Surge propera, [amica mea]

(à 4 - Jacobus Gallus)

[Song of Solomon 2:10]

Sixt Kargel

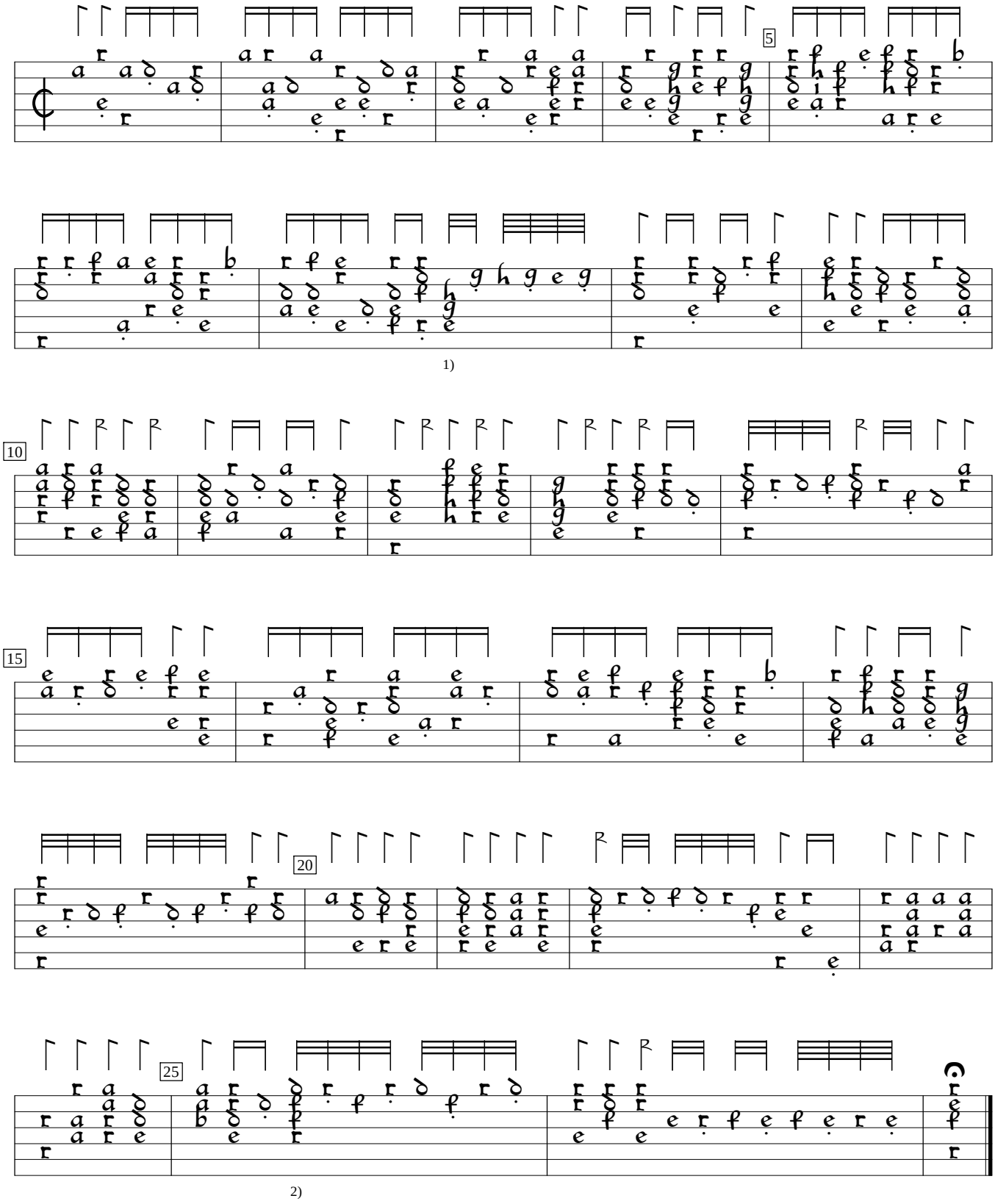

1) Rhythm flags in this bar partially blotted out from this point.
2) 8 rhythm flags double value in orig.

Newerlessner fleissiger Lautenstück (1586), f. k1. Encoded by Rainer Boldhaus; edited by Sarge Gerbode.

Part 2

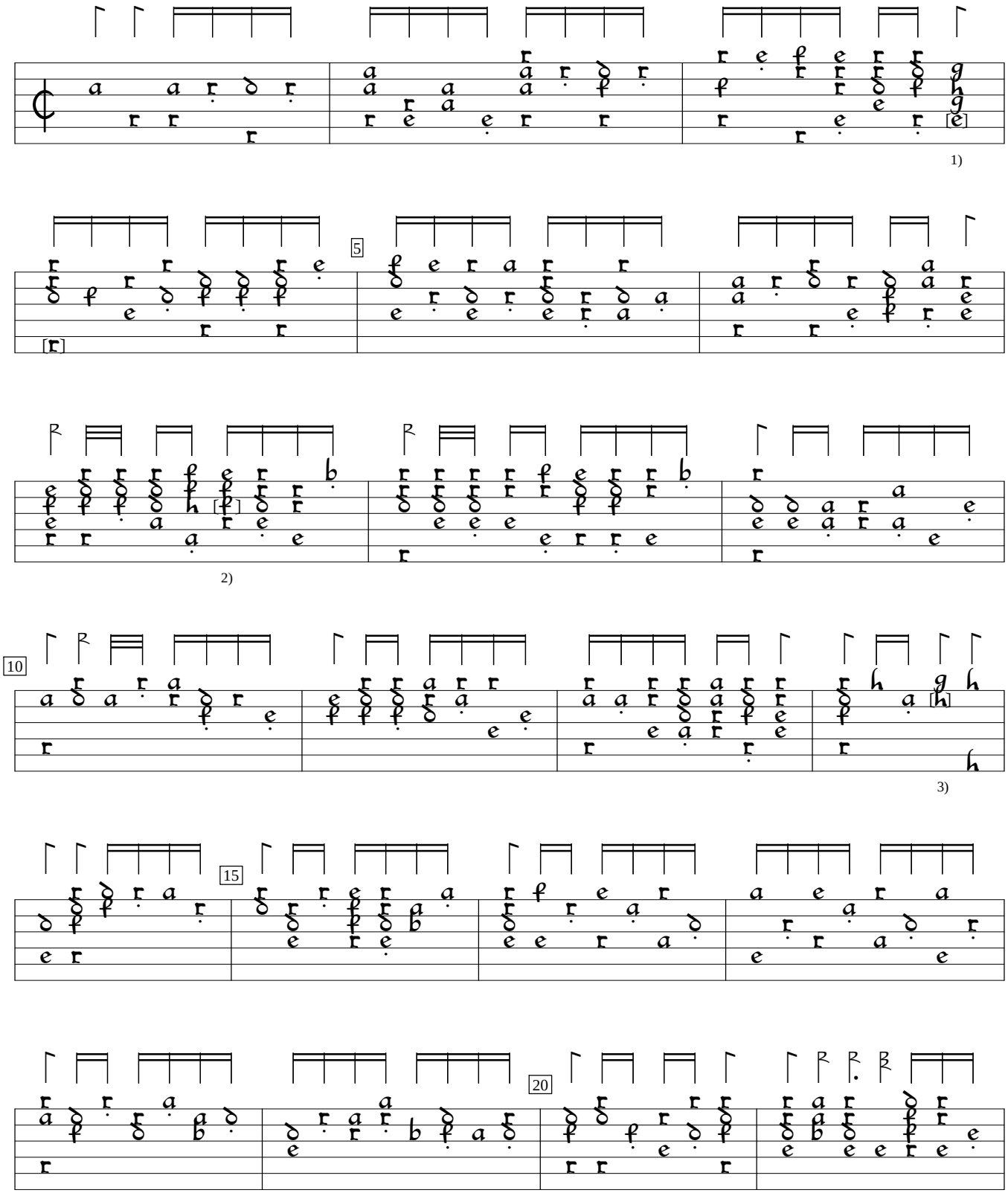

1) his bracketed note and the next interchanged in orig.
2) Note one course lower in orig., which is impossible.
3) c in orig. (overstrike missing).

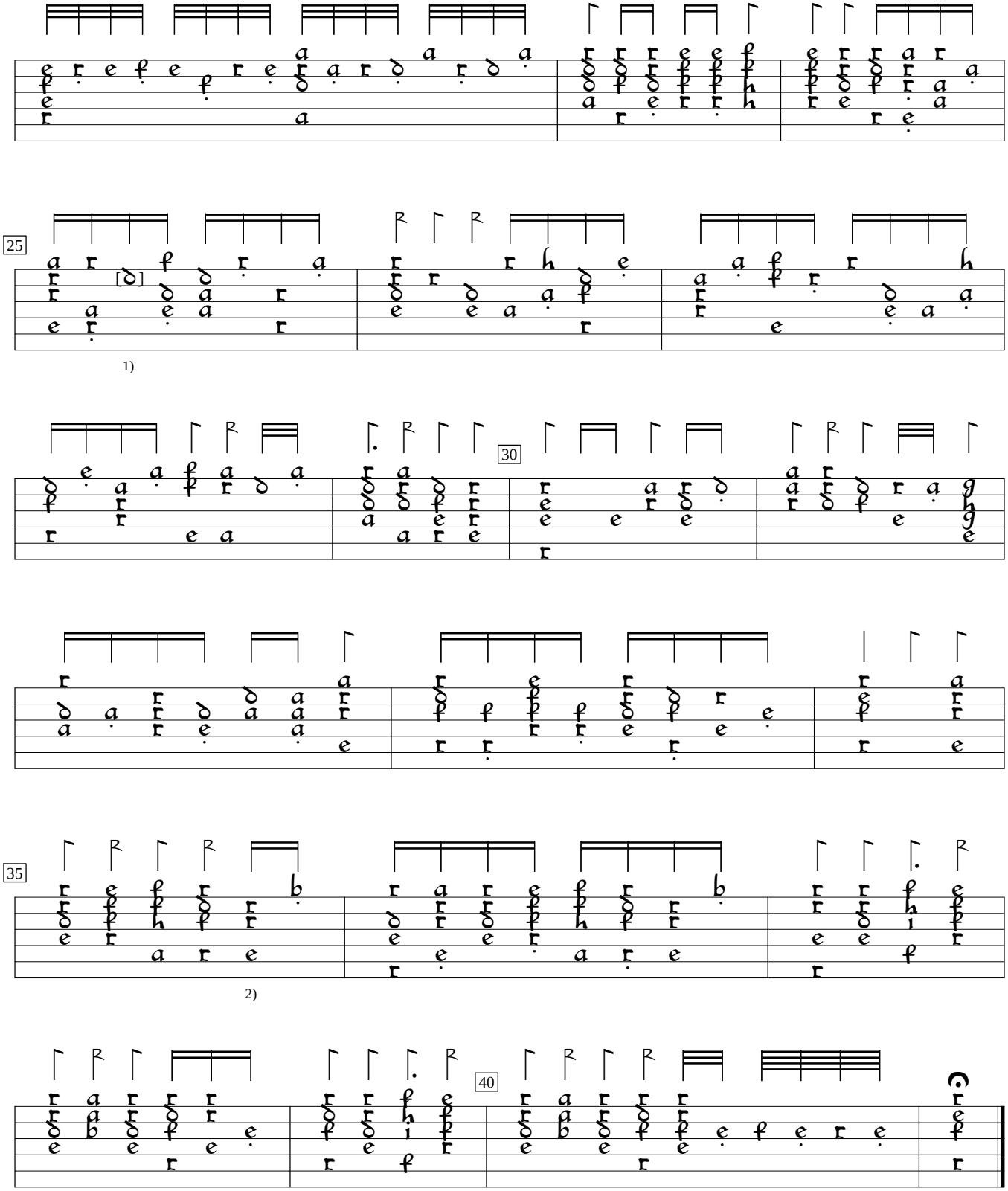

1) c in orig.
2) 2 rhythm flags ½ value in orig.