# 3. Praeludium

Anonymous

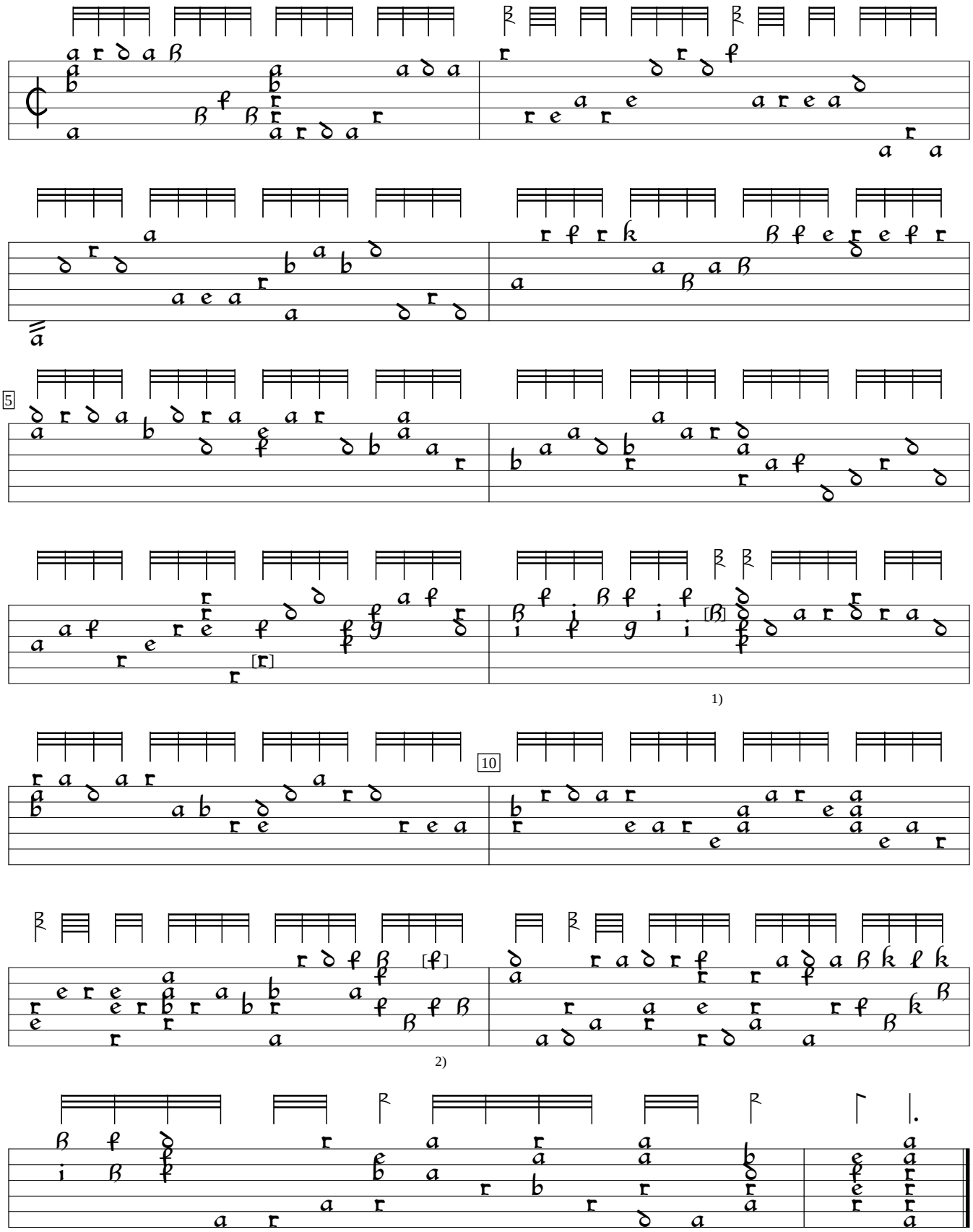


1) Note one position to left in orig.
2) Note one position to riht in orig.

Johann D. Mylius  Thesaurus Gratiarum (1622), p.3b.  Encoded and edited by Sarge Gerbode.