Mode 1

Luis de Narváez

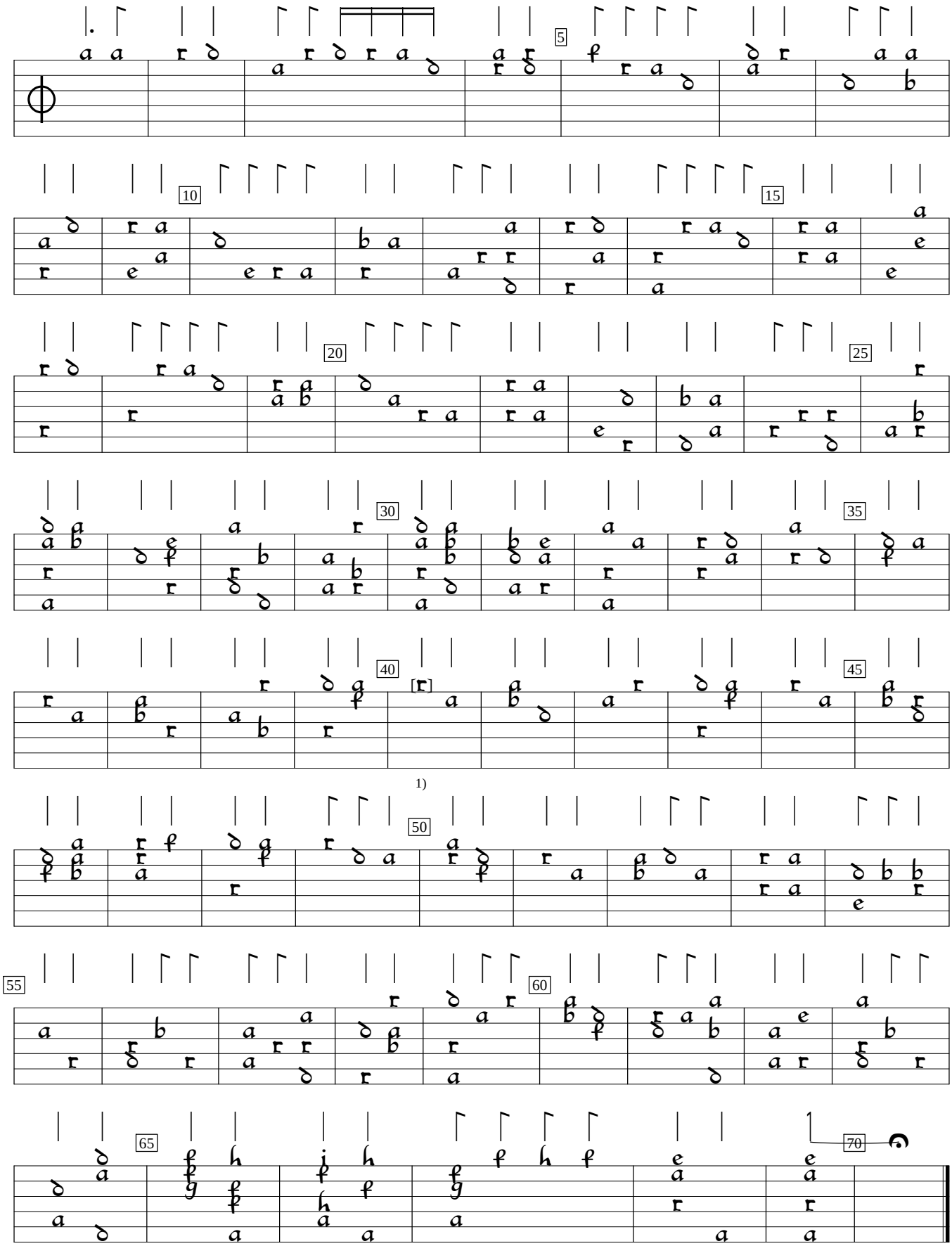

1) b in orig.

Los Seys Libros del Delphin (1538), f.26. Encoded and edited by Sarge Gerbode.