56. Chorea 2

Matthäus Reymann

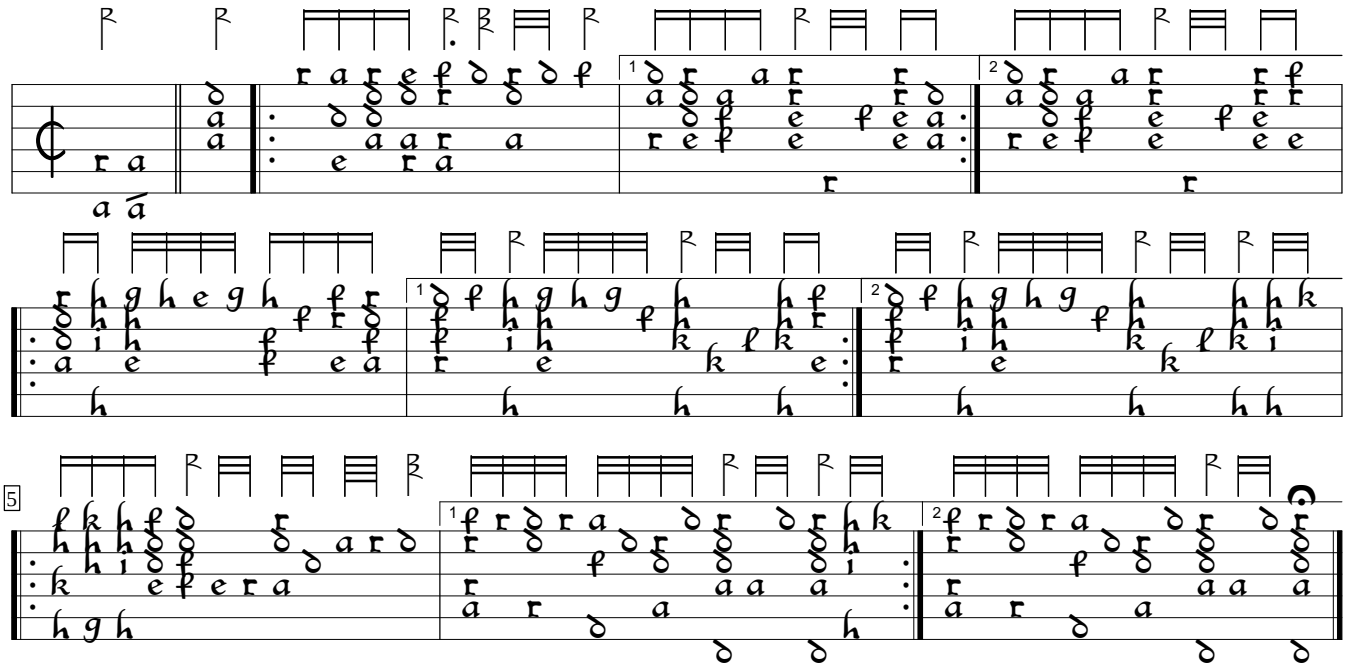

Variatio triplae

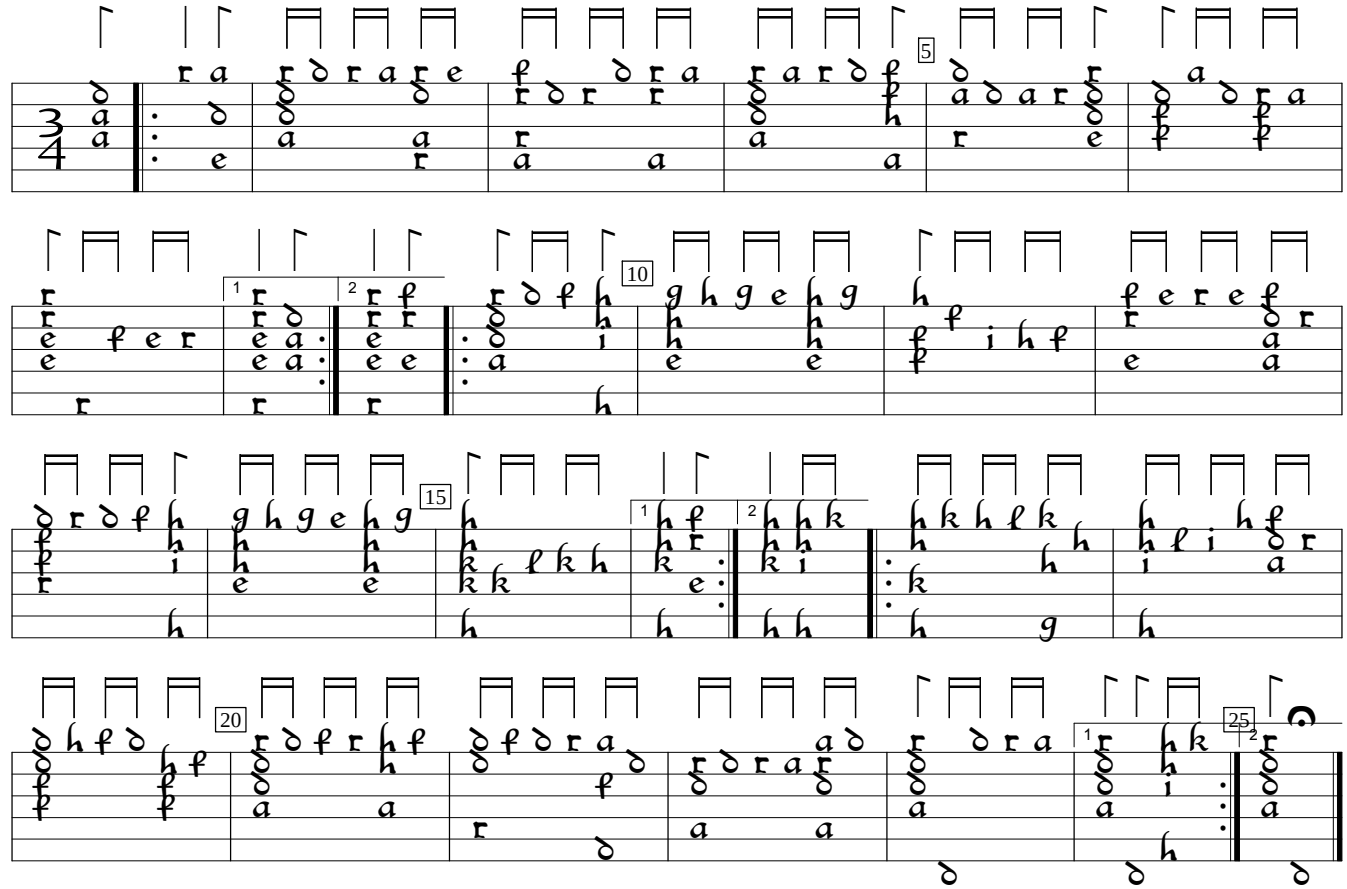

Noctes Musicae (1598), f. p6. Encoded and edited by Sarge Gerbode.